

FRONT ELEVATION.

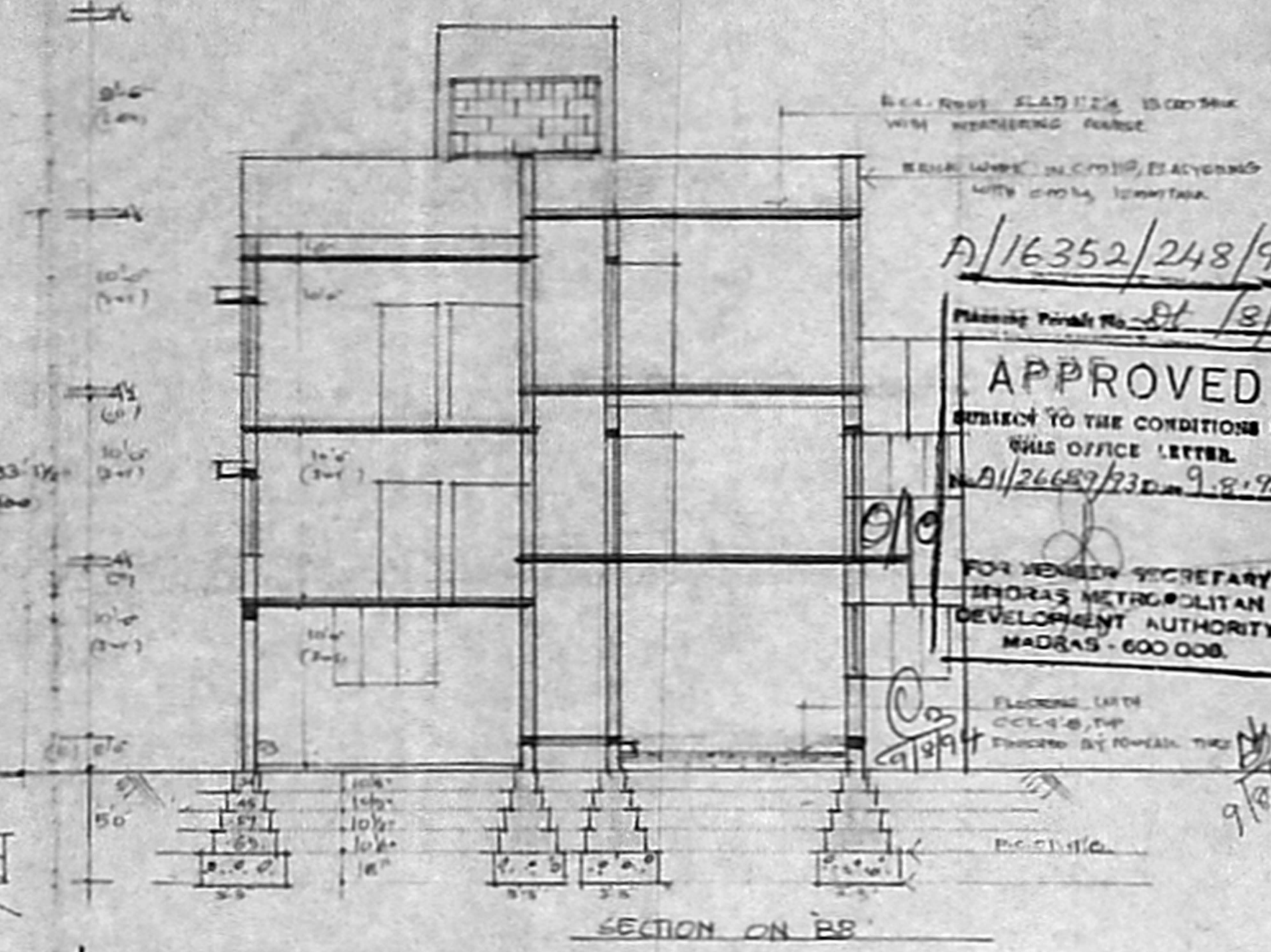

SECTION ON RS

A/16352/248/94
 Planning Permit No. 81/3/94
APPROVED
 SUBJECT TO THE CONDITIONS IN
 THIS OFFICE LETTER.
 N/A/26687/23/94 9.9.94
 FOR MEMBER SECRETARY
 THERAS METROPOLITAN
 DEVELOPMENT AUTHORITY
 MADRAS - 600 008.

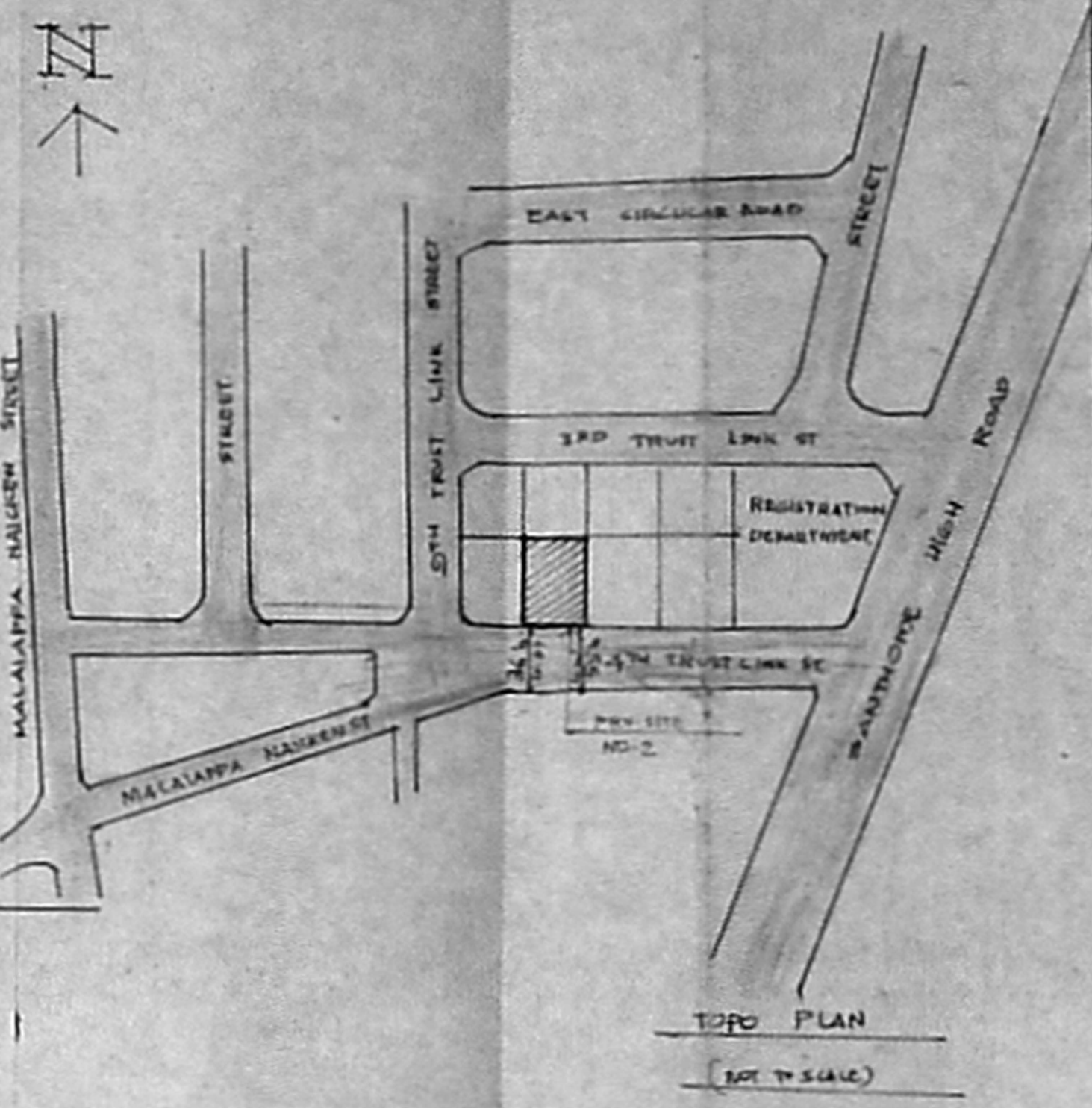

TOPO PLAN
(NOT TO SCALE)

JOINERY

D-DOOR	3'7" X 7'0"	1'0" X 7'13"
D-DOOR	3'0" X 7'0"	0'9" X 7'0"
D-DOOR	0'6" X 7'0"	0'7' X 7'0"
F/W FRENCH WINDOW	3'0" X 7'0"	1'0" X 7'0"
F/W FRENCH WINDOW	1'0" X 7'0"	0'4" X 7'0"
W WINDOW	3'0" X 5'0"	0'9" X 5'0"
W WINDOW	5'0" X 5'0"	1'0" X 5'0"
W WINDOW	0'6" X 5'0"	1'0" X 5'0"
V-VENTILATOR	0'6" X 5'0"	0'9" X 5'0"

9.0.00
 A/22689/93
 Revised
 Scouting
 plan
 9/9/94

AREA

LAND AREA	344-00	364-00
C-FLOOR AREA (CG)	1500-00	185-00
F-FLOOR AREA (CG)	1900-00	176-00
E-FLOOR AREA (CG)	500-00	24-00
S-FLOOR AREA (CG)	100-00	28-00
G-FLOOR AREA (CG)	20-00	85-00
HEAD ROOM AREA (CG)	177-00	18-00
TOTAL AREA	5007-00	464-00
COVERAGE	51%	-
FIS	109	-

LEGEND

ROADS	=====
PROFILL	=====
EXISTING	=====
BOUNDARY	=====

REVISED PLAN SHOWING THE
 PROPOSED ADDITIONS TO THE EXISTING
 BUILDING AT DOOR NO 2 4TH TRUST
 LINK STREET, S-N 4491/5(P) 4504(P)
 MYLAPORE, DIVISION. N: 150
 MANDAVILIPAKKAM, MADRAS.
 SCALE 1/8" = 1'-0"
 (PREVIOUSLY APPROVED VIDE S-N 192/80)

Handwritten signature
 OWNER

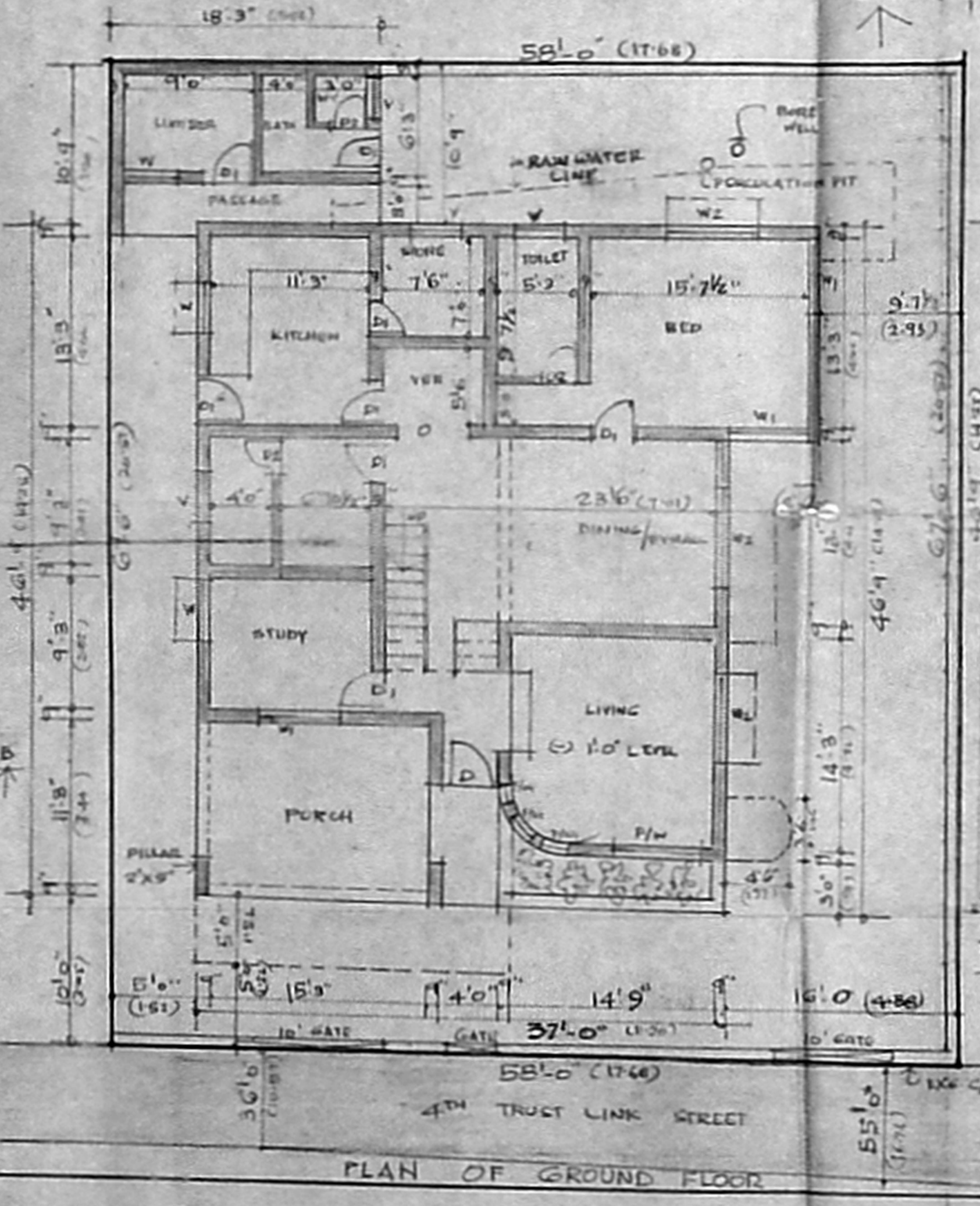

PLAN OF GROUND FLOOR

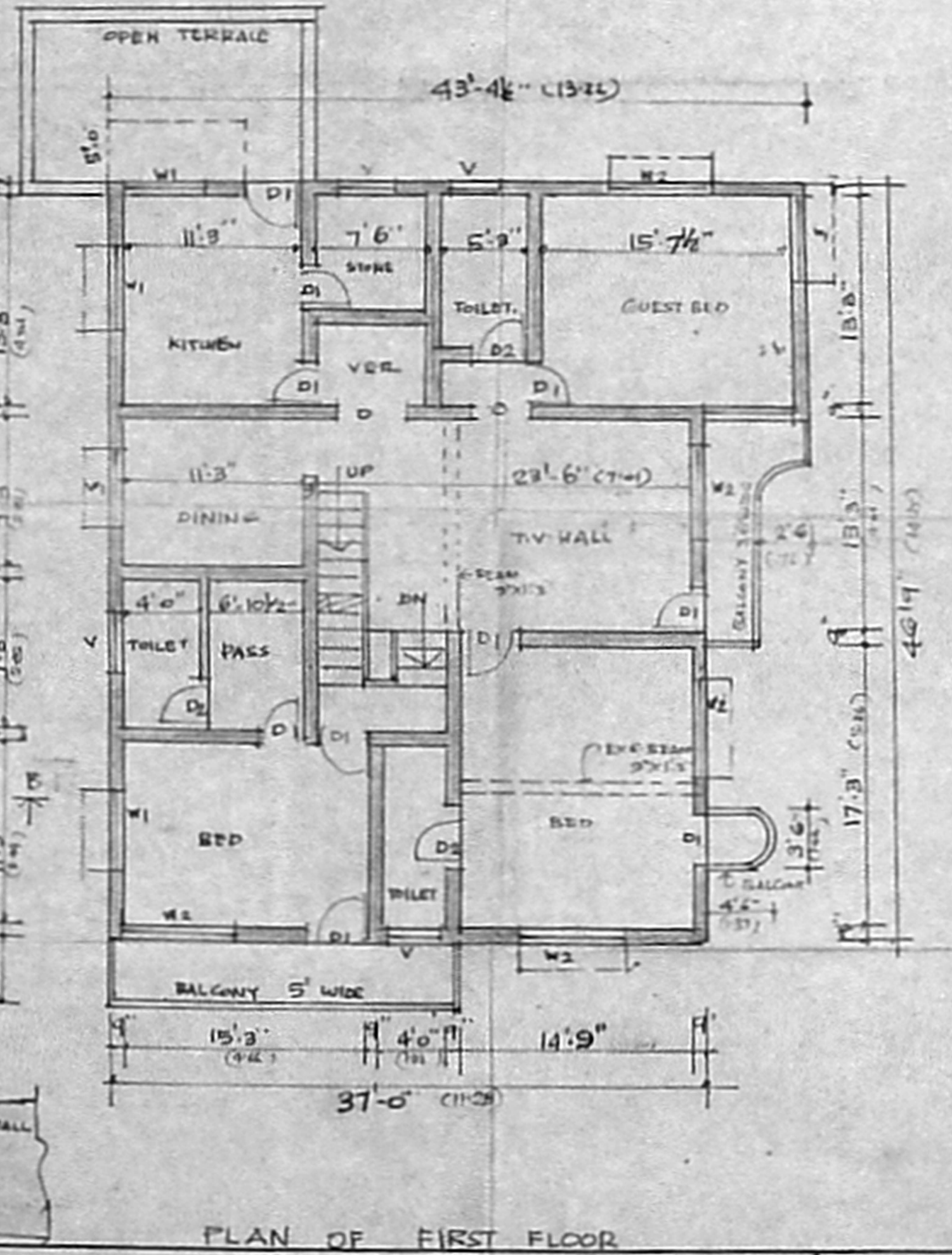

PLAN OF FIRST FLOOR

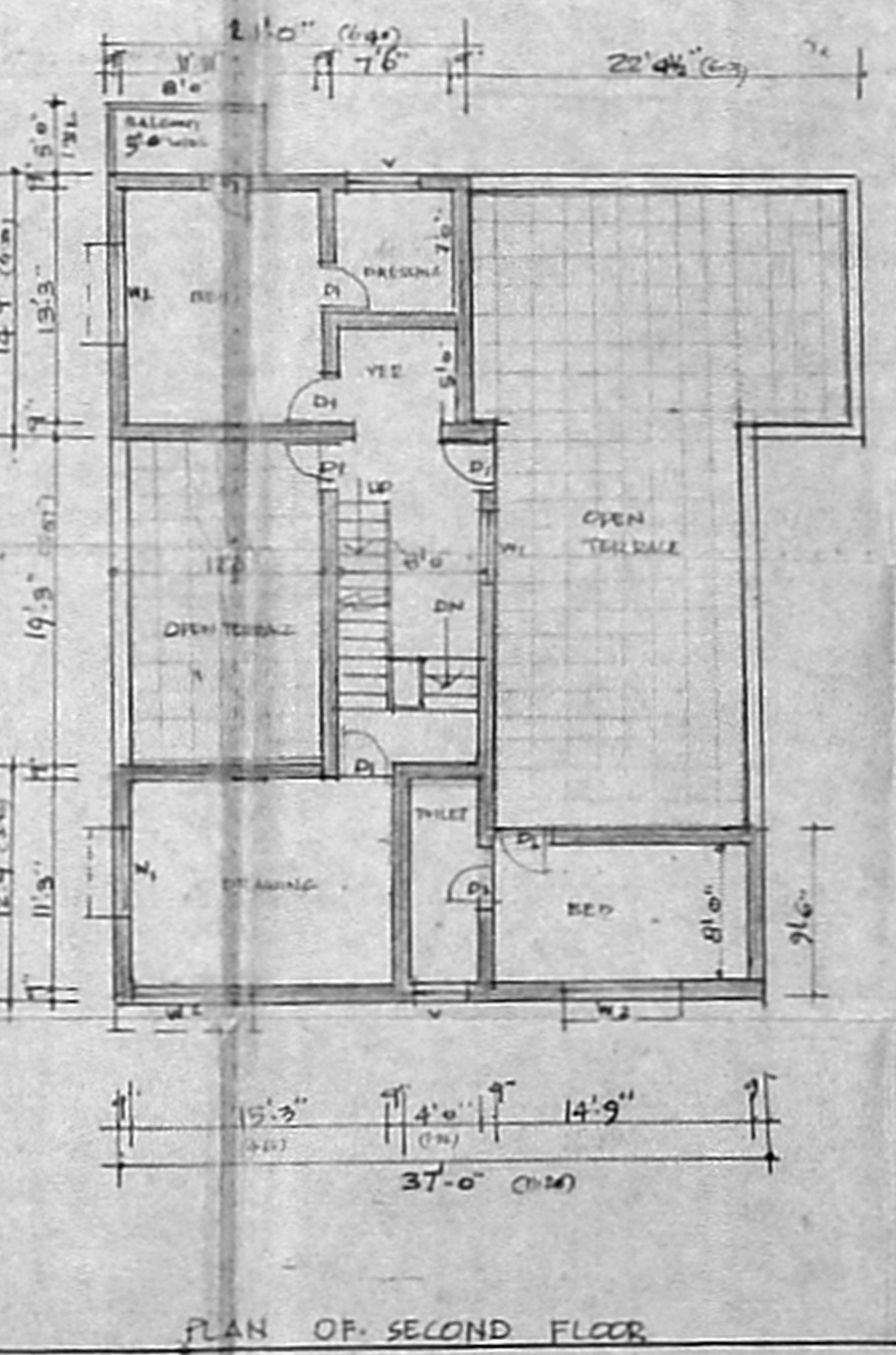

PLAN OF SECOND FLOOR

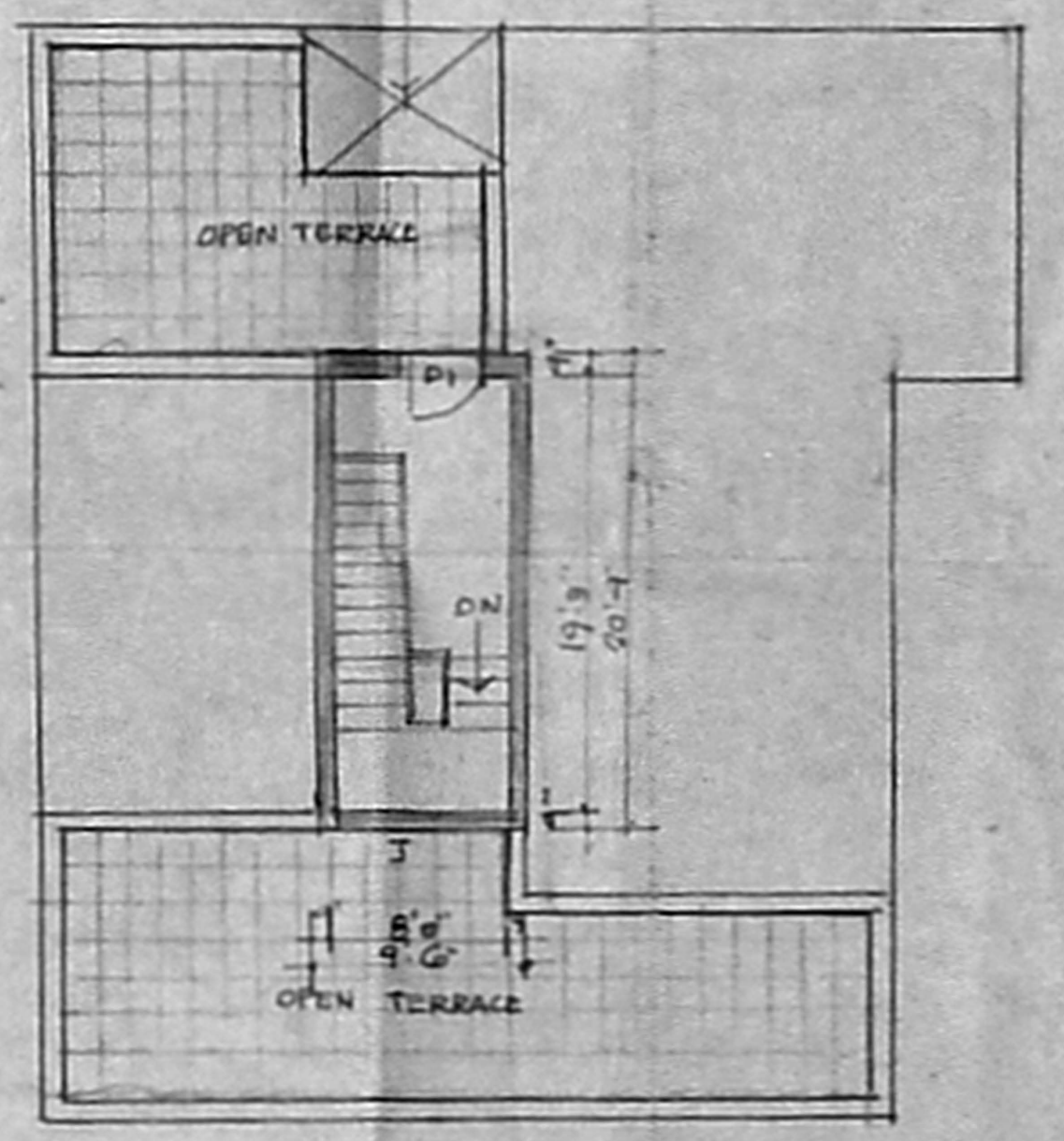

PLAN OF TERRACE FLOOR

L. SRINIVASAN R.E. (P.V.)
 LICENSED SURVEYOR
 CLASS-I, No. 166
 CORPORATION OF MCD'S
 11, RULMAN STREET
 WEST MAMBALAM,
 MADRAS - 600 033.
 ENGINEER